

8120-312th Avenue
Wheatland, WI. 53105-8934
Licensed Professionals in
both Illinois & Wisconsin

PLAT OF SURVEY
OF

PHONE: 262-537-4874

FAX: 262-537-4221

EMAIL: ambit@tds.net

Lots 5936 thru 5940 and Lot 5977, Block 105 of LAKE COMO BEACH SUBDIVISION, being a subdivision located in Sections 21, 22, 27, 28 and 29, all in Township 2 North, Range 17 East of the 4th Principal Meridian, Walworth County, Wisconsin.

PARCEL IDENTIFICATION NO: JLCB 01216

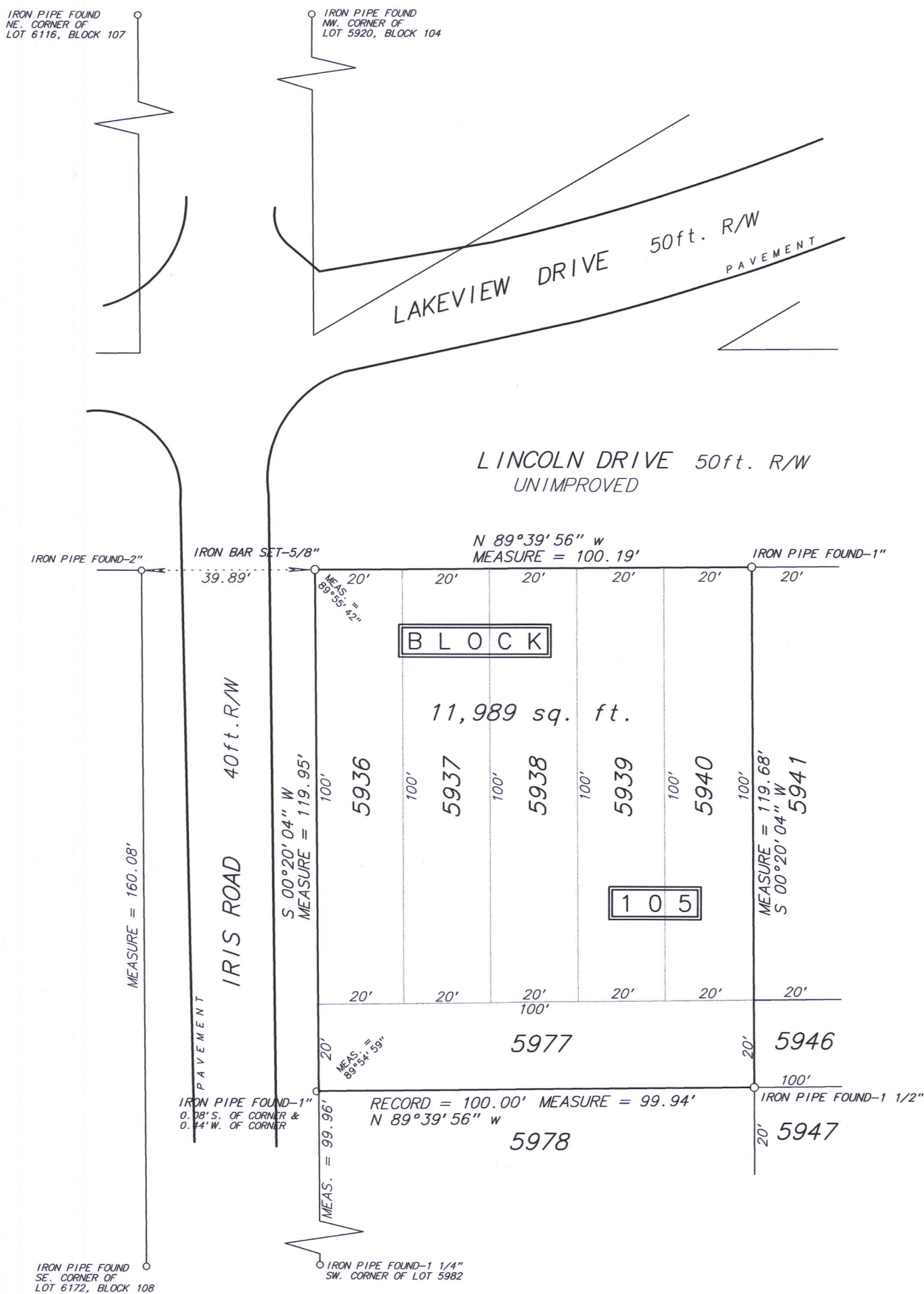

NOTE:
UNDERGROUND UTILITIES ALONG THE EAST LINE

Fieldwork completed on and date of certification: August 21, 2017

I hereby certify that I have surveyed the above described property and the above plat is a true representation hereof and shows the size and location of the property, its exterior boundaries, the location and dimensions of all visible structures thereon, boundary lines, apparent easements and roadways and visible encroachments, if any.

This survey is made for the exclusive use of the present owners of the property and also those who purchase, mortgage or guarantee the title thereto within ONE YEAR from the date hereof.

Date at Bessett, Wisconsin this _____ day of _____ 2017.

SCALE: 1 inch = 30 feet

ORDERED BY: B. Burmeister/Keefe Real Estates

JOB NO : 1 7 1 8 4

Mark A. Bolender
Wisconsin Professional Land Surveyor - 1784

217-4452